

FACILITIES



JSNU



Concert Hall of JSNU



NXU



Mr. Tao Memorial Statue of NXU



UEU



Computer Laboratory of International Campus UEU

OUR PARTNERS



Nanjing Xiaozhuang University is a fulltime public university that located in city of Nanjing, Jiangsu Province, China. Founded in 1927 by the renowned educator Tao Xingzhi. At present, NJXZU has 48 specialized undergraduate majors with over 23000 students; sixteen of these are coupled with hundreds of foreign students representing 24 different countries.



Jiangsu Second Normal University is located in the city of Nanjing, Jiangsu province, China. It was established as a modern university in 1952. The institute has 17 Departments covered B.S, B.A and B.E degree courses. Jiangsu Second Normal University has three campuses: Caochangmen campus, located in the centre of Nanjing City, Pukou campus, located in north of Nanjing, which is the home to fresh undergraduate students, and Xiaohang campus.

BECOME A STUDENT

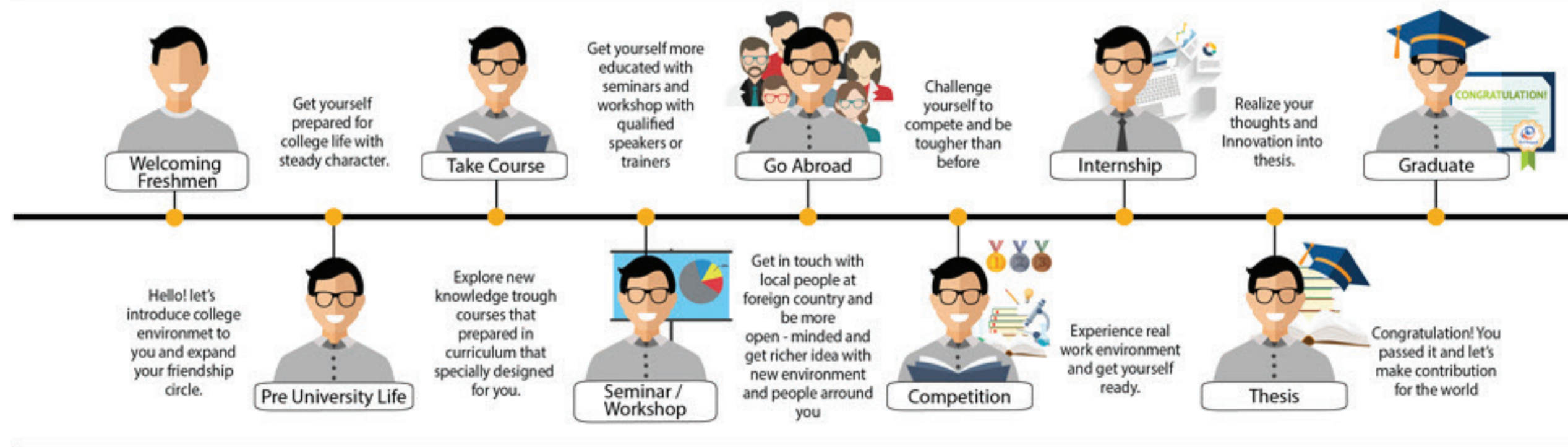

INTERNATIONAL PROGRAM

A. International Class

For you who intend to study in Indonesia but want to have international study culture, chance to get student exchange program, and abroad internship. We have :

1. Information System
2. Informatics Engineering
3. Business Management
4. International Accounting
5. Communication and Visual Design
6. Product Design
7. Interior Design

B. Joint Degree

For the one who want to pass two milestone in one step. You can get two degrees and certificates also experience two different study environment. These are our program:

1. Nanjing Xiaozhuang University, China
- Informatics Engineering
2. Jiangsu Second Normal University, China
- Communication and Visual Design

WANT TO BE PART OF ESA UNGGUL ?

Don't miss your chance to be part of excellence international campus by following one of these :

1. Entry test

The higher result that you achieve at entry test, the higher discount for entry tuition fee will be.

2. Invitation path

- a. Get up to 100% free entry tuition fee by submitting your high school academics report at 1st - 4th semester*
- No need for Entry test

3. Scholarship, with many choices :

- a. 100% Scholarship (free entry tuition and tuition fee from semester 1-8)
- b. East Indonesia Regional Scholarship
- c. Achievement Scholarship
- d. Scholarship for Teacher's Child (Senior High School teachers)

LECTURER PROFILE



Dr. Muhammad Fachruddin Arrozi, SE, Ak, M.Si
Dean of Economics and Business Faculty

Karna Mustaqim, S.Des, M.A, PhD,
PhD and International Art Designer Lecturer



Dr. Gerry Firmansyah, S.T, M.TI,
Head of Computer Science Master Program and Director of Dewan TIK Indonesia

Prof. Dr. Lia Amalia, SE, MM
Prof. of Economics and Business Faculty



OUR ALUMNI



Fauzi Nugrobo
Computer Science, IT - 2013th
Transaction Process Associate -
Accenture Malaysia



Fitriani Darwis
Accounting - 2013th
General Ledger (Accounting division)
at Mora Telematika Indonesia



Dian Nur Fadhliah
Accounting - 2014th
Finance Staff at
PT. Conch Cement Indonesia Co Ltd

"Taking Double Degree Program is the best choice I've been made for my life so far, why? because I can have a lot of new experience, study 2 years in Indonesia (Esa Unggul University) and 2 years in China (Nanjing Xiaozhuang University) give me knowledge of two big countries, especially in China where the technology there is advanced, I learnt a lot of new things and culture there, even I learned how technology in China can be so advanced that they can compete with western countries, the key for them to be this far is work ethics, and that is what I applied for my job right now."

"As we know, I received a full scholarship from Esa Unggul Univ to studied accounting. I'm very grateful for that, because it's really help me to realize my dreams. Besides being active in study, I also active in organization because Esa Unggul Univ strongly supports all student activities. I'm not only had the opportunity to study in Jakarta, but also Esa Unggul Univ give me opportunity to follow double degree program to be able to study abroad, in Nanjing Xiaozhuang University, China."

"Taking double degree student was unplanned before. It was a chance at that time, and I was chosen to be one of them that flight to Nanjing, China. China teach and gave me a lot of new things. Simple example is when I can feel 4 seasons. When I back to Indonesia, all the best experiences make me want to be a good person in the future. And one of a lot of good benefits after back from China is I can work at foreign company in Indonesia because I have one plus value that is can speak chinese, even though a little."



MAIN CAMPUS OF
ESA UNGGUL UNIVERSITY
KEBON JERUK, JAKARTA



CITRA RAYA CAMPUS OF
ESA UNGGUL UNIVERSITY
TANGERANG



HARAPAN INDAH CAMPUS OF
ESA UNGGUL UNIVERSITY
BEKASI

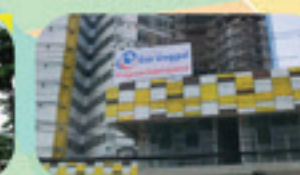

INTERNATIONAL CAMPUS OF
ESA UNGGUL UNIVERSITY
GADING SERPONG